MSC ESM 4:27

HUMANITIES REF
Early Sheet Music Collection

BECAUSE YOU'RE YOU

In G, *(d to e)*

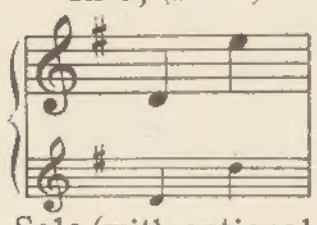

Solo (with optional duet in refrain)

Duet in G

Alto or Baritone *(d to e)*

and

Contralto or Bass *(b to d)*

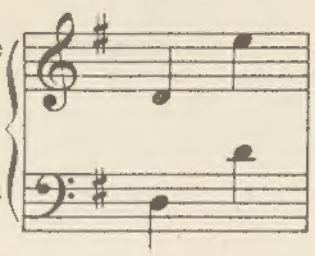

LYRIC BY

HENRY BLOSSOM

MUSIC BY

VICTOR HERBERT

PUBLISHED IN THE FOLLOWING ARRANGEMENTS

Vocal Solo, G	.50	Piano Solo (Gotham Classics No. 80)	.50
Vocal Duet, G	.60	Trumpet and Piano	.60
3 Part Treble (SSA)	.15	Trombone and Piano	.60
4 Part Mixed (SATB)	.16	Vocal Score "THE RED MILL"	5.00

Vocal Orchestration, G ..... .75

WHEN PERFORMING THIS COMPOSITION KINDLY GIVE ALL PROGRAM CREDITS TO

M. WITMARK & SONS
NEW YORK

PRINTED IN U.S.A.

Because You're You!

Lyric by
HENRY BLOSSOM.

Music by
VICTOR HERBERT.

Molto moderato.

Piano.

mf

Love is a queer lit - tle el - fin sprite,

p

Blest with the dead - li - est aim! Shoot - ing his ar - rows to

left and right, Bag - ging the rar - est game,

Copyright MCMVI by M. Witmark & Sons
Copyright Renewed
Publisher member of A. S. C. A. P.
International Copyright Secured. *Made in U. S. A.*
ALL RIGHTS RESERVED INCLUDING PUBLIC PERFORMANCE FOR PROFIT
The making of any unauthorized adaptation, arrangement or copy of this publication, or any part thereof, is an infringement of copyright and subjects the infringer to severe penalties under the Copyright Act.

UPB

Fill - ing our hearts with a glad sur - prise, Al - most too good to be

true! And still can you tell me

why do you love me? On - ly be - cause you are you, dear!

rit.

poco rit.

Not that I am fair, dear, Not that I am true,

Not that you are fair, dear, Not that you are

Slower.

Not my gold - en hair, dear, Not my eyes of blue,

true, Not your gold - en hair, dear, Not your eyes of

When we ask the rea - son, Words are all too few!

blue, When we ask the rea - son, Words are all too

So I know I love you, dear, Be - cause you're you.

few! I love you, dear, Be - cause you're you.

rit

WARNING: Any person who shall willfully and for profit copy the words or music of this song, or any portion thereof, shall be liable to criminal prosecution under the United States Copyright Law.

Victor Herbert

A Selected List of Vocal Numbers From Famous Operettas

Price 50c each

THE AMEER
Sweet Clarissa
Cupid Will Guide
Fond Love True Love

ANGEL FACE
Everybody's Crazy Half The Time
Those Since I Met You Days
I Might Be Your Once In a While
Call It a Day
Lullaby
I Don't Want To Go Home
Someone Like You
How Do You Get That Way
My Idea Of Something To Go Home To
Tip Your Hat To Hattie

BABETTE
My Lady 'Tis For Thee
There Once Was An Owl
My Honor And My Sword
My Lady Of The Manor
Where The Fairest Flow'rs Are Blooming

BABES IN TOYLAND
Toyland
I Can't Do The Sum
Floretta

CINDERELLA MAN
Out of His Heart He Builds a Home

DREAM GIRL
Bubble Song
My Dream Girl
At The Rainbow's End
If Somebody Only Would Find Me
My Hero

DUCHESS
Cupid Tell Me Why
If I Should Dream Of You
I'm Such a Romantic Girl
Land Of The Sultan's Dreams

EILEEN (Hearts Of Erin)
When Love Awakes
Eileen Alanna Asthore
Free Trade And A Misty Moon
I'd Love To Be A Lady
Ireland My Sireland (When Shall I Again See Ireland)
Irish Have a Great Day Tonight
Life's A Game At Best
Thine Alone
Too-Re-Loo-Re
Cupid The Cunnin' Pandeen
My Little Irish Rose
Stars And Rosebuds
When Ireland Stands Among The Nations Of The World
Dinny's Serenade
Glad Triumphant Hour
My Good Friends Of Erin's Isle

ENCHANTRESS
To The Land Of My Own Romance
They All Look Good When They're Far Away
Art Is Calling For Me
Come, Little Fishes

FOLLIES OF 1917
Can't You Hear Your Country Calling

FOLLIES OF 1920
Love Boat
When The Right One Comes Along

FOLLIES OF 1921
In Khorassan
Legend Of The Golden Tree
Princess Of My Dreams

FOLLIES OF 1922
Weaving My Dreams

FOLLIES OF 1923
I'd Love To Waltz Through Life With You
Lady Of The Lantern
That Old Fashioned Garden Of Mine

FORTUNE TELLER
Always Do As People Say You Should
Gypsy Jan
Gypsy Love Song
Romany Life

GIRL IN THE SPOTLIGHT
Catch 'Em Young, Treat 'Em Rough., Tell 'Em Nothing
I Love The Ground You Walk On
It Would Happen Anyway
I Cannot Sleep Without Dreaming Of You
I'll Be There
There's a Tender Look In Your Eyes
Somewhere I Know There's A Girl For Me

HER REGIMENT
Some Day
Oh My
As The Years Roll By
If Things Were What They Seem
T'wixt Love And Duty
Soldier Men
American Serenade
Art Song
Vive La France
Nerves
Superlative Love
Girl Behind The Gun
Little Farm In Normandy

IT HAPPENED IN NORDLAND
Absinthe Frappe
Knot Of Blue
Oyaneetah
Little Class Of One

LADY OF THE SLIPPER
Just Love Me All The Time
Just You And I In Dreamland
Princess Of Faraway

LITTLE OLD NEW YORK (Picture)
Little Old New York

MLLE. MODISTE
Hats Make The Woman
If I Were On The Stage
I Want What I Want When I Want It
Love Me—Love My Dog
The Time And The Place And The Girl
Kiss Me Again
Mascot Of The Troop

MISS DOLLY DOLLARS
It's All In The Book You Know
Miss Dolly Dollars
It Keeps Me Guessing All The Time
Life's A Masquerade
A Woman Is Only a Woman But a Good Cigar Is a Smoke
American Music

MY GOLDEN GIRL
I Want You
Little Nest For Two
My Golden Girl
Darby And Joan
Ragtime Terpischore
Oh Day In June
I'd Like a Honeymoon With You
A Song Without (Many) Words
If We Had Met Before
Name The Day
In Venice
Shooting Star

NAUGHTY MARIETTA
Ah! Sweet Mystery Of Life
All I Crave Is More Of Life
If I Were Anybody Else But Me
Italian Street Song
I'm Falling In Love With Someone
Naughty Marietta
'Neath The Southern Moon
Tramp! Tramp! Tramp!
Sweet By And By

OLD DUTCH
I Want A Man To Love Me
My Gypsy Sweetheart

THE ONLY GIRL
Be Happy, Boys, Tonight
When You're Away
When You're Wearing The Ball And Chain
You're The Only Girl For Me
More I See Of Others The Better I Like You

ORANGE BLOSSOMS
Kiss In The Dark, A
Way Out West In Jersey
Then Comes The Dawning
This Time It's Love
Legend Of The Glow-Worm
Lonely Nest
Dream Of Orange Blossoms, A

OUI MADAME
He Wanted To Go And He Went
If I Saw Much Of You
My Day Has Come
Over The Garden Wall
Play Me Something I Can Dance To
When You Know Me Better
Where Were You
Wooing Of The Violin, The
Every Hour Away From You Is 60 Minutes Lost

PRIMA DONNA
Everybody Else's Girl Looks Better Than Mine
I'll Be Married To The Music Of A Military Band
You'd Be Surprised

PRINCESS PAT
All For You
For Better Or Worse
I Need Affection
Love Is The Best Of All
Neapolitan Love Song
There's A Message Of Love In Your Eyes

THE RED MILL
Because You're You
Every Day Is Ladies Day With Me
Gooda-Bye John
I'm Always Doing Something I Don't Want To Do
In The Isle Of Our Dreams
Moonbeams
Streets Of New York
When You're Pretty, The World Is Fair
You Can Never Tell About A Woman

ROSE OF ALGERIA
Ask Her While The Band Is Playing
Love Is Like A Cigarette
Rose Of The World
Twilight In Barakeesh

SINGING GIRL
If Only You Were Mine
Love Is Tyrant

SKY HIGH
Give Your Heart In June Time

TATTOOED MAN
Boys Will Be Boys And Girls Will Be Girls
Hear My Song Of Love
Nobody Loves Me

VELVET LADY
I've Danced To Beat The Band
Life And Love
Logic
There's Nothing Too Fine For The Finest

VICEROY
Just For Today
We'll Catch You At Last

WHEN KNIGHTHOOD WAS IN FLOWER—(Picture)
When Knighthood Was In Flower

WHEN SWEET SIXTEEN
Wild Rose

WONDERLAND
The Only One

OTHER SONGS
An Easter Dawn
If Love Were What The Rose Is
Indian Summer
Love Laid His Sleepless Head
Molly
Yesterthoughts
Mary Come Over To Me
Me And Nancy

VOCAL FOLIOS

Two volumes containing many of Victor Herbert's greatest songs

Price $1.00 each

V-8

Music Publishers Holding Corporation • Rockefeller Center, New York

VICTOR HERBERT PIANO ALBUMS FOR THE YOUNG

• These volumes contain "TOYLAND", "MARCH OF THE TOYS", "GYPSY LOVE SONG", "KISS ME AGAIN", "TRAMP, TRAMP, TRAMP", and many others

VOLS. I and II
Arranged for Grade II
PRICE 75¢
EACH VOLUME

Music by
SIGMUND ROMBERG

Price 50c Each

THE DESERT SONG
THE DESERT SONG
DREAMING IN PARADISE
ONE ALONE
RIFF SONG
ROMANCE

ANNIE
WHISPER TO ME

ANNIE DEAR
LOUWANNA

ARTISTS AND MODELS
MOTHERS OF THE WORLD

ARTISTS AND MODELS OF 1924
TOMORROW'S ANOTHER DAY

BLUSHING BRIDE
BAD LITTLE BOY AND GOOD LITTLE GIRL
BLUSHING BRIDE
GOOD-BYE
JUST A REGULAR GIRL
LOVE'S HIGHWAY
MR. AND MRS.
ROSY POSY
SPRINGTIME IS THE TIME FOR LOVING

BOMBO
IN OLD GRENADA
IN THE WAY OFF THERE
JAZZADADADOO
OH, OH, COLUMBUS
VERY NEXT GIRL I SEE
WETONA

BONITA
EYES THAT LOVE
GOOD PALS
I LIVE I DIE FOR YOU
RANGERS SONG
'TIS LOVE

DANCING GIRL
CUDDLE ME AS WE DANCE
ROMANCE
WAY IN PAGO PAGO
WHY

THE DREAM GIRL
ALL YEAR AROUND
THE BROAD HIGHWAY

EAST WIND
ARE YOU LOVE
EAST WIND
I'D BE A FOOL
IT'S A WONDERFUL WORLD
WHEN YOU ARE YOUNG
YOU ARE MY WOMAN
YOUNG MAN IN LOVE

IN HEIDELBERG
JUST WE TWO
MAY I COME TO SEE YOU DEAR TONIGHT

LADY FAIR
LET'S HAVE A LOVE AFFAIR

THE LADY IN ERMINE
WHEN HEARTS ARE YOUNG

THE STUDENT PRINCE
DEEP IN MY HEART, DEAR
DRINKING SONG
GOLDEN DAYS
SERENADE
STUDENTS MARCH SONG (LET'S ALL BE GAY BOYS)

LOUIE THE 14th
DON'T LET ANYBODY VAMP YOUR MAN
MY FIRST LOVE LETTER
PEP
SWEETHEART OF MINE
TRUE HEARTS

LOVE BIRDS
CAN MACY DO WITHOUT ME?
FAT FAT FATIMA
I LOVE TO GO SWIMMIN' WITH WIMMEN
IN BOKARA, MISS O'HARA
IS IT HARD TO GUESS
A LITTLE DREAM THAT LOST ITS WAY
THE TROUSSEAU INCOMPLETE
TWO LITTLE LOVE BIRDS
WHEN THE CAT'S AWAY

THE MAGIC MELODY
DOWN BY THE NILE
GIANINA
LIPS! LIPS! LIPS!
LITTLE CHURCH AROUND THE CORNER
MELODIE OF DANCE
TWO'S COMPANY THREE'S A CROWD
YOU KNOW AND I KNOW

MAID IN AMERICA
DIANA
GARDEN OF PARADISE
GIRLIE OF THE CABARET
I'M LOOKING FOR SOMEONE'S HEART
OH THOSE DAYS
ONLY FOR YOU
SISTER SUSIE'S STARTED SYNCOPATION

MARJORIE
FORTY-SECOND STREET MOON
MY TWILIGHT ROSE

MELODY
GIVE ME A ROLL ON A DRUM
I'D WRITE A SONG
IN MY GARDEN
MELODY
NEVER HAD AN EDUCATION
POMPADOUR
TONIGHT MAY NEVER COME AGAIN
YOU ARE THE SONG

MONTE CRISTO, JR.
FLUTTER ON BYE MY BROADWAY BUTTERFLY
JAZZAMARIMBA DANCE
MARSEILLES
MONTE CRISTO
SUGAR BABY
SWEETHEART SPECIAL (ON THE LOVEY DOVE LINE)
THERE'S A WORLD OF BEAUTY IN YOU
THEY'RE ALL MY TYPE

MY MARYLAND
BOYS IN GRAY
MOTHER
SILVER MOON
WON'T YOU MARRY ME?
YOUR LAND AND MY LAND
YOUR LAND AND MY LAND (New Patriotic Version)

MY GOLDEN GIRL
MY MIMOSA
PRINCE CHARMING

MY PRINCESS
FOLLOW THE SUN TO THE SOUTH
I WONDER WHY

NINA ROSA
I'M A DAUGHTER OF PERU
MY FIRST LOVE MY LAST LOVE
NINA ROSA
PAYADOR
SERENADE OF LOVE
THERE CAN ONLY BE ONLY ONE FOR ME
YOUR ROSE
YOUR SMILES, YOUR TEARS

PASSING SHOW OF 1918
DRESS, DRESS, DRESS
I REALLY CAN'T MAKE MY FEET BEHAVE
MY BABY-TALK LADY
OH YOU VAMPIRE GIRLS
SQUAB FARM

PASSING SHOW OF 1919
IN A LOVE BOAT WITH YOU
KISS BURGLAR
SO LONG SING SONG

PASSING SHOW OF 1923
LOTUS FLOWER
LOVE LIT EYES
ROSE OF THE MORNING

PASSING SHOW OF 1924
MOOCHING ALONG
WHEN KNIGHTHOOD WAS IN FLOWER

THE POOR LITTLE RITZ GIRL
THE BOMBAY BOMBASHAY
PRETTY MING TOY
WHEN I FOUND YOU

PRINCESS FLAVIA
CONVENT BELLS ARE RINGING
TWILIGHT VOICES
YES OR NO

NEW MOON
THE GIRL ON THE PROW
I'M JUST A SENTIMENTAL FOOL
LIAR
LOVER COME BACK TO ME
MARIANNE
'NEATH A NEW MOON
ONE KISS
SOFTLY AS IN A MORNING SUNRISE
STOUTHEARTED MEN
TRY HER OUT AT DANCES
WANTING YOU
WHEN I CLOSE MY EYES

ROSALIE
HUSSAR'S MARCH
WEST POINT SONG
WHY MUST WE ALWAYS BE DREAMING

A ROYAL PRETENDER
I DARE NOT LOVE YOU
MARIONETTES
ONLY ONE
WHAT DO I CARE

SPRINGTIME OF YOUTH
IN BRAZIL
JUST LIKE A DOLL
PRETTY POLLY
STARLIGHT OF HOPE
THERE MAY BLOOM A ROSE FOR ME
YOUTH AND SPRING

VIENNESE NIGHTS
HERE WE ARE
I BRING A LOVE SONG
I'M LONELY
JA JA JA (YES YES YES)
REGIMENTAL MARCH
YOU WILL REMEMBER VIENNA

YO SAN
I'VE WAITED FOR YOU
MY OWN WILLOW TREE
SOME DAY
TELL ME CIGARETTE
WAIT AND SEE

ARE YOU STEPPING OUT TONIGHT
COME BACK TO ME
DEVIL IN DISGUISE
FOR YOU
I'LL SAVE MY HEART
IN A BUNGALOW FOR TWO
KEEPER OF THE IVORY KEYS
LAST WALTZ WITH YOU
LIKE A STAR IN THE NIGHT
MIST ON THE MIRROR
ONCE UPON A TIME
RHYTHM OF ROMANCE
SENTIMENTAL NIGHTS
SING SING TANGO TEA
WHEN YOU'RE IN RIGHT WITH THE RIGHT LITTLE GIRL

VOCAL SCORES — $5.00 *Each*
CHILDREN OF DREAMS
THE DESERT SONG
MELODY
VIENNESE NIGHTS
NEW MOON

PIANO SELECTIONS — $1.00 *Each*
DANCING GIRL
THE DESERT SONG
THE LADY IN ERMINE
LOUIE THE 14th
LOVE BIRDS
THE MAGIC MELODY
MARJORIE
MY MARYLAND
THE NEW MOON
NINA ROSA
POOR LITTLE RITZ GIRL
PRINCESS FLAVIA
SPRINGTIME OF YOUTH
THE STUDENT PRINCE

HARMS, INC. • RCA BUILDING • NEW YORK, N. Y.

V-59